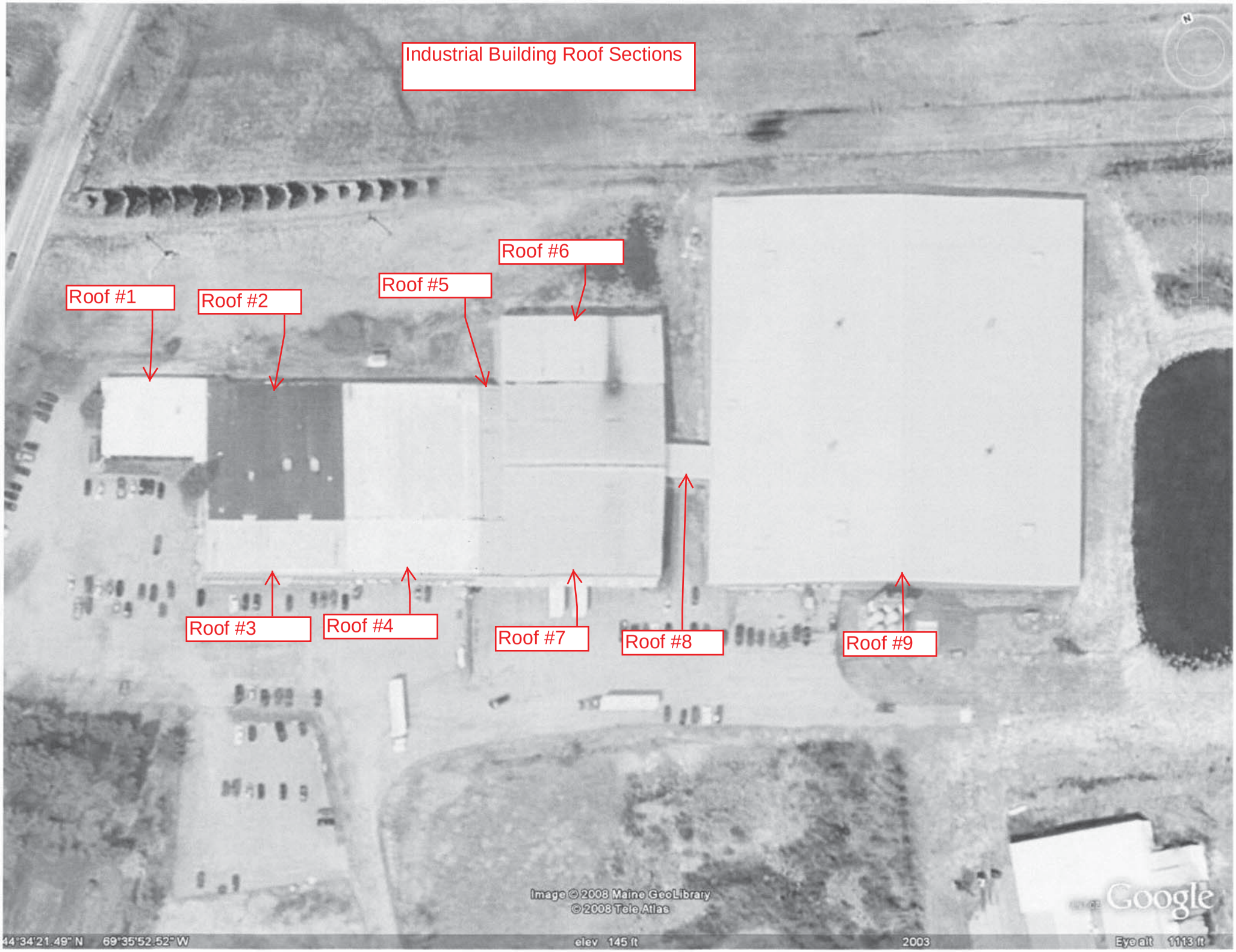
Industrial Building Roof Sections
Roof #1
Roof #2
Roof #3
Roof #4
Roof #5
Roof #6
Roof #7
Roof #8
Roof #9
Image © 2008 Maine GeoLibrary
© 2008 Tele Atlas
Google
44°34'21.49" N 69°35'52.52" W
elev 145 ft
2003
Eye alt 1113 ft

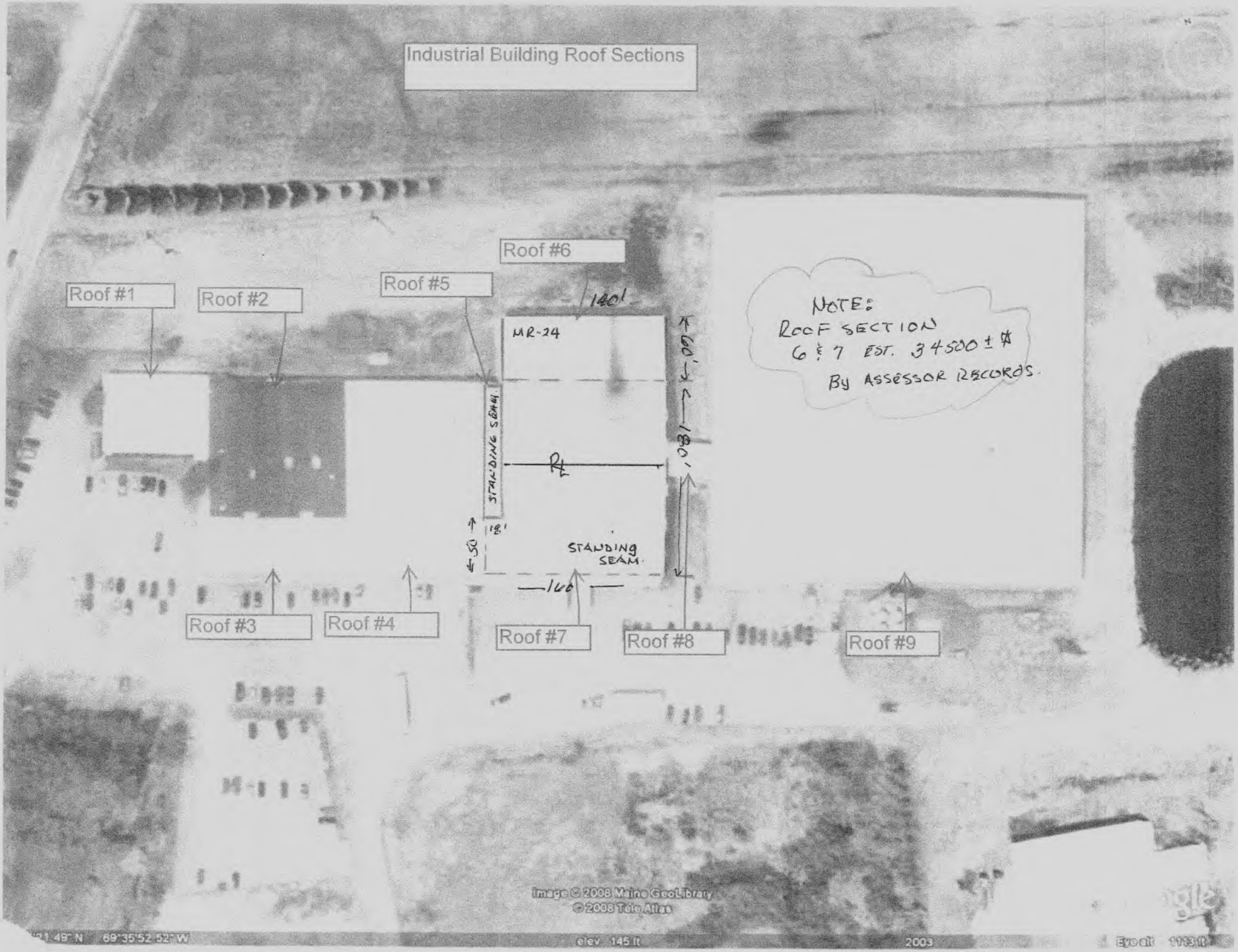
Industrial Building Roof Sections
Roof #1
Roof #2
Roof #3
Roof #4
Roof #5
Roof #6
Roof #7
Roof #8
Roof #9
140'
MR-24
60'
180'
STANDING SEAM
18'
50
STANDING SEAM
160
NOTE:
ROOF SECTION
6 & 7 EST. 34500 ± #
BY ASSESSOR RECORDS.
Image © 2008 Maine GeoLibrary
© 2008 Tele Atlas
69°35'52.52" W
elev 145 ft
2003
Eye alt 1113 ft