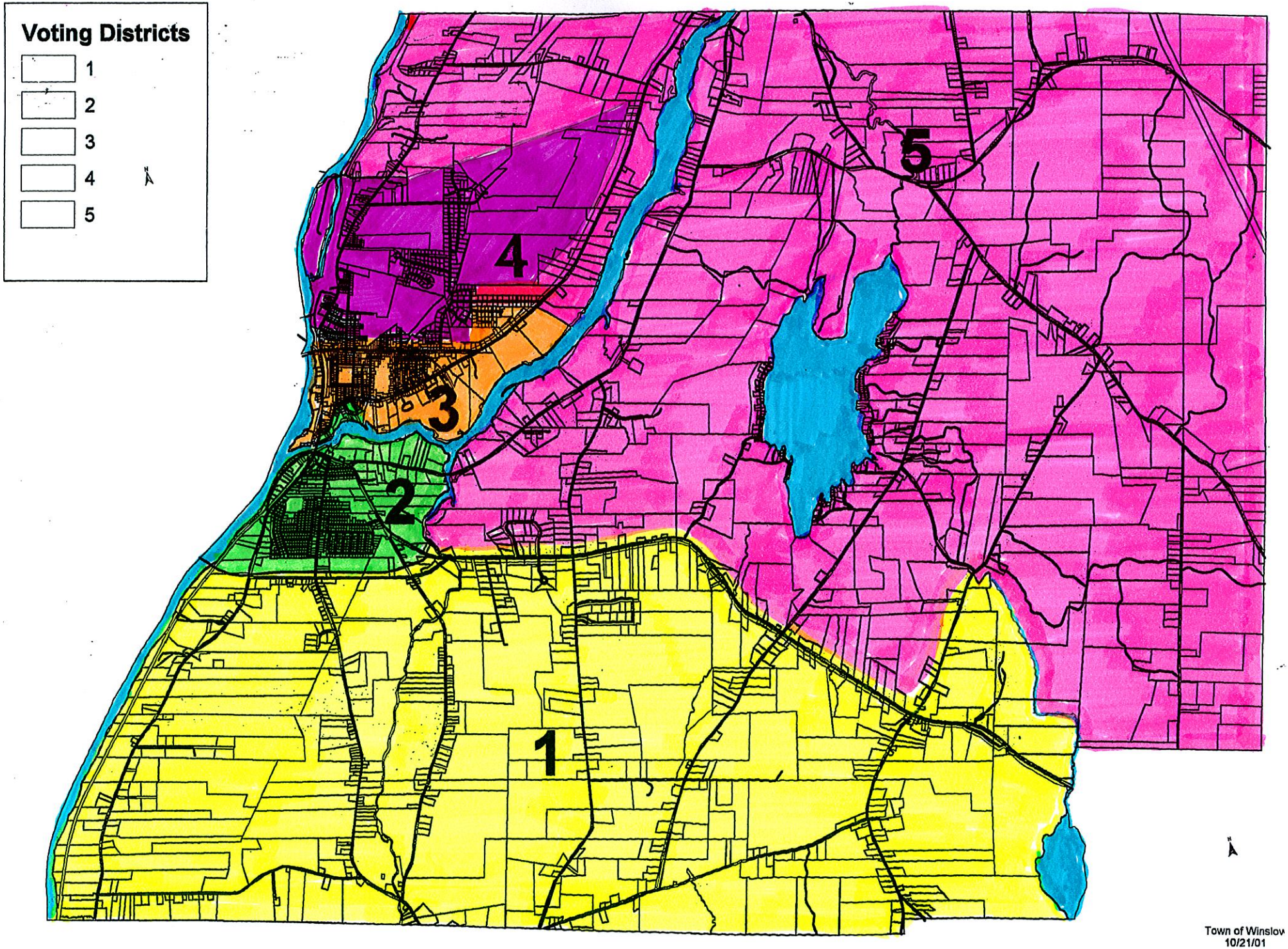

Town of Winslow
10/21/01